S.E. 1/4

SECTION 17, T. 5 N., R. 2 W., S.L.B.&M.

TAXING UNIT: 31, 189, 190, 235

HOOPER DISTRICT & ROY CITY

SCALE 1" = 200'

PREFIX: 09-075

ALSO SEE 75-3, 75-4, 75-5

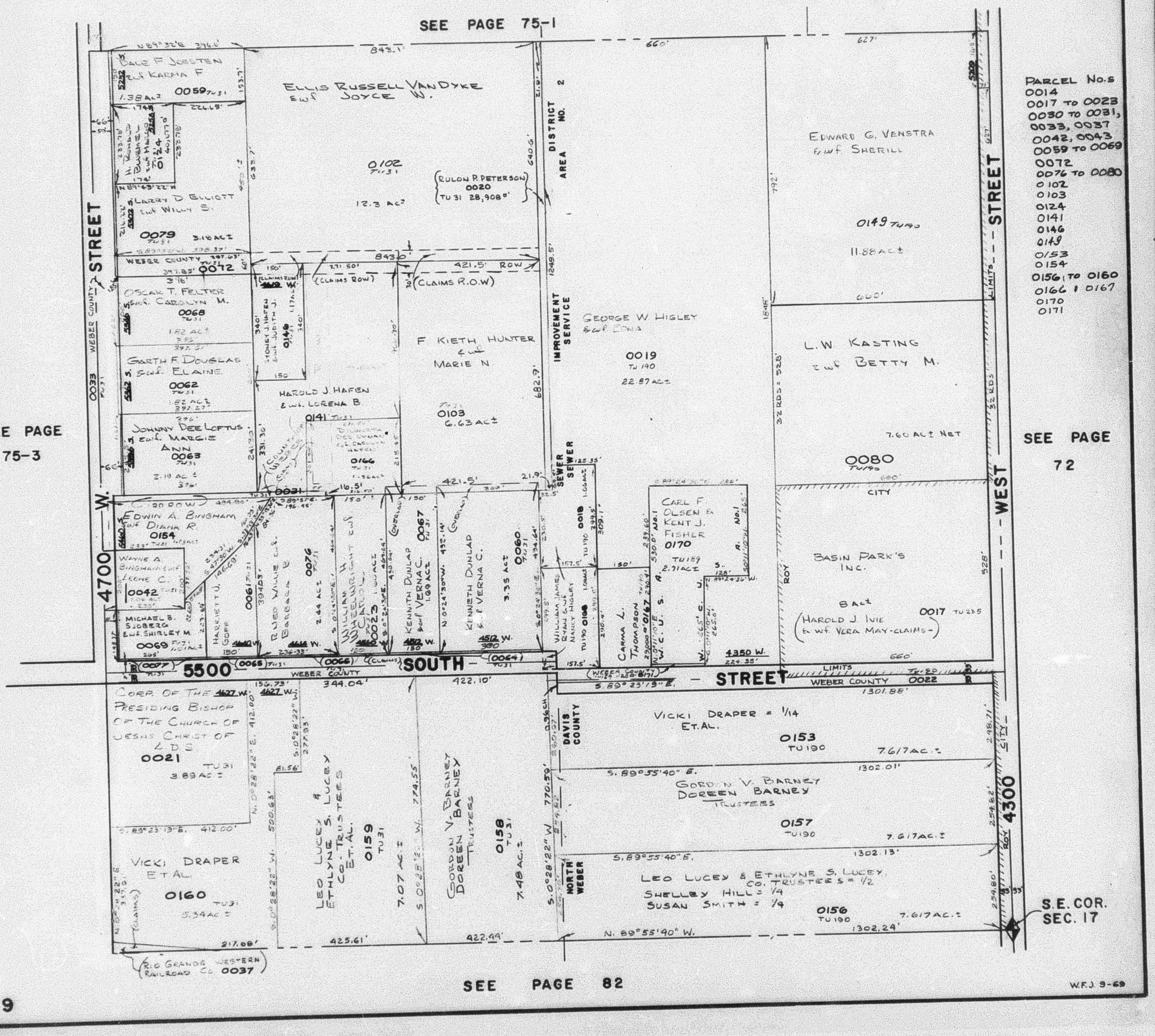

W.F.J. 9-69